

# Lease Plan

**Wrightmans**  
Land Registry Compliant Plans

Villiers House  
110 Villiers Road, Oxhey Village, Herts WD19 4AW  
T. 01923 211 421 - F. 05601 140158  
Email: info@wrightmansplans.co.uk  
Website: www.wrightmansplans.co.uk

**DRAWING TITLE**  
Lease Plan for premises at  
24 Thomas Road  
Trowbridge  
Wiltshire  
BA13 6LT

<b>SCALE</b> 1:500 1:100	<b>DATE</b> 29/08/2007	<b>DRAWN BY</b> B.K.	<b>APPROVED</b> K.S.
--------------------------------	---------------------------	-------------------------	-------------------------

<b>DRAWING NUMBER</b> WP1094	<b>REV</b>
<small>Additional copies of these Plans are available on request We do not recommend submitting anything other than our original plans to the Land Registry as most reproductions will be rejected due to distortion and scaling inaccuracy.</small>	<b>SIZE</b> A3

## NOTES

The areas edged in red on the Plan represent that to which the Lease refers for the Ground Floor, property known as 24 Thomas Road, Trowbridge, Wiltshire BA13 6LT.

The areas hatched in brown on the Plan are a right of way and used for access and egress.

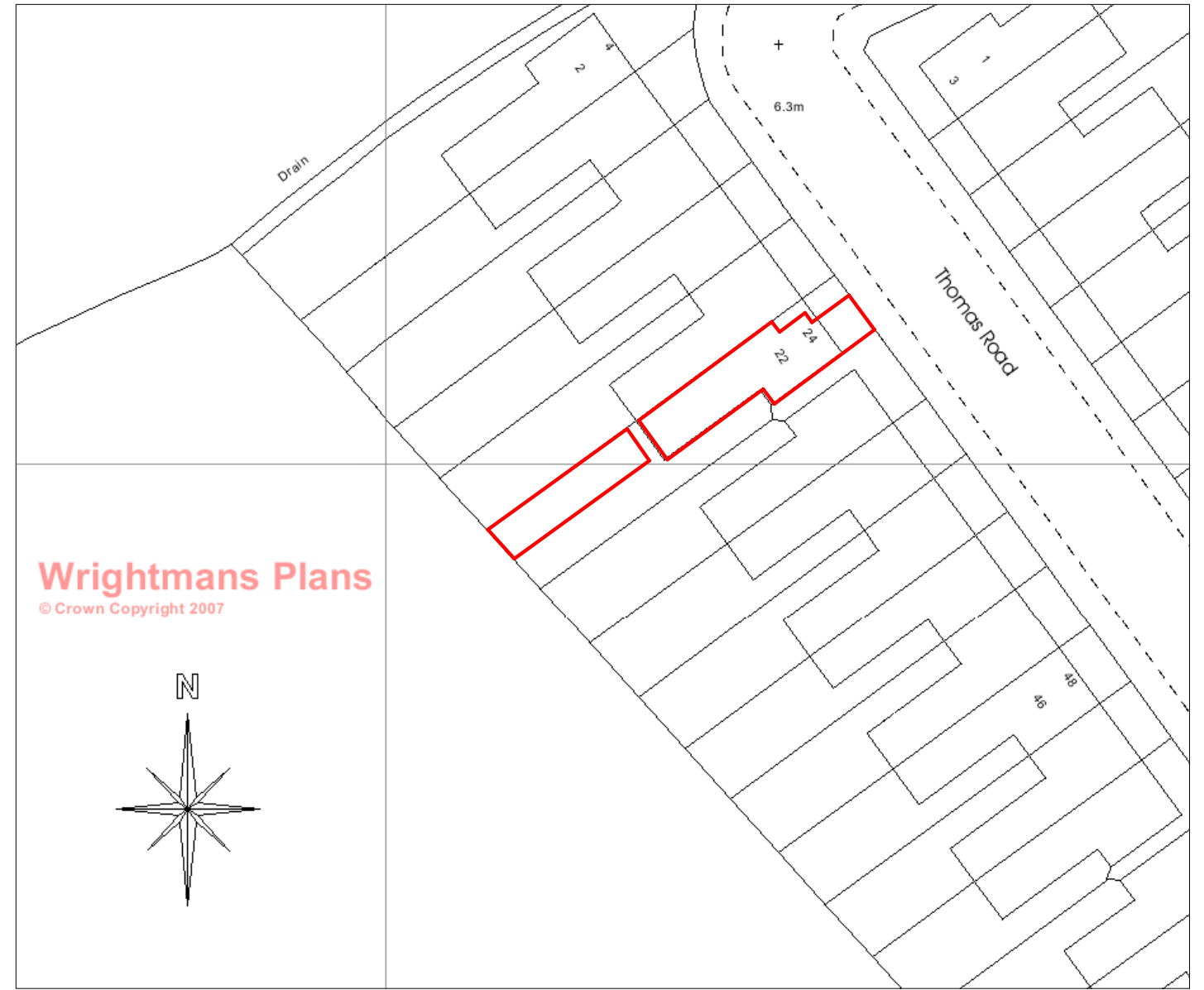
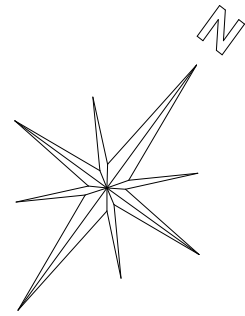

Scale 1:500

Location Plan

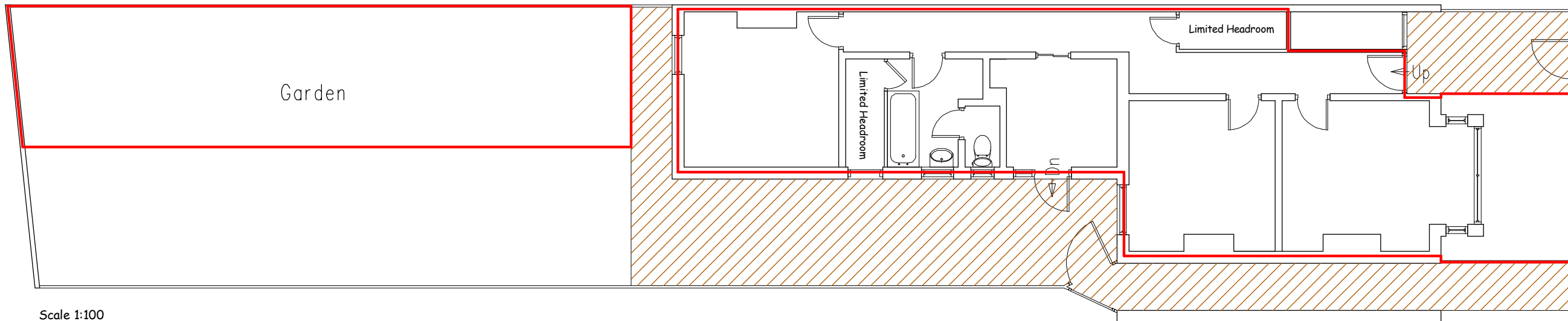

Scale 1:100

Ground Floor  
24 Thomas Road  
Trowbridge  
Wiltshire  
BA13 6LT