

Plan



Existing Front Elevation
Scale 1:200



Existing Rear Elevation
Scale 1:200

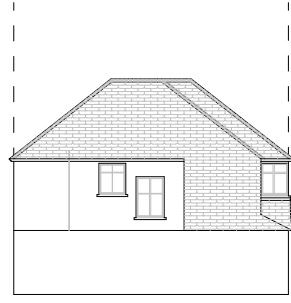

Existing Left Side Elevation
Scale 1:200

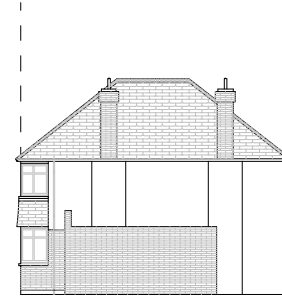

Existing Right Side Elevation
Scale 1:200

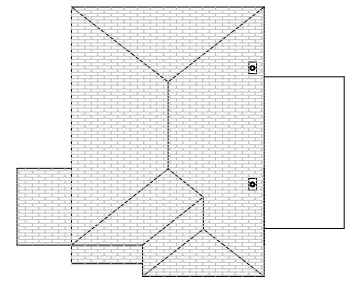

Existing RRof Plan
Scale 1:200



Proposed Front Elevation (With Loft Conversion)
Scale 1:200

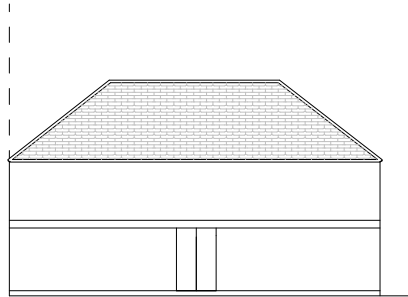

Proposed Rear Elevation
Scale 1:200

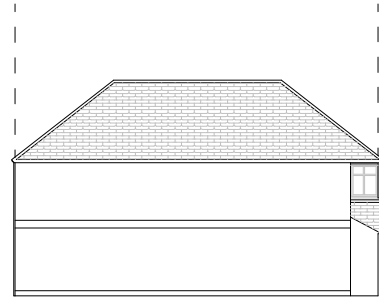

Proposed Left Side Elevation
Scale 1:200

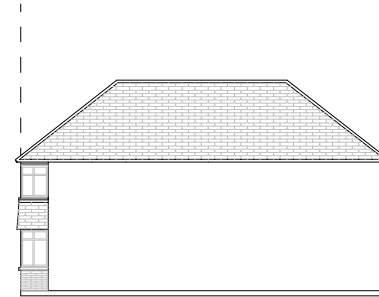

Proposed Right Side Elevation
Scale 1:200

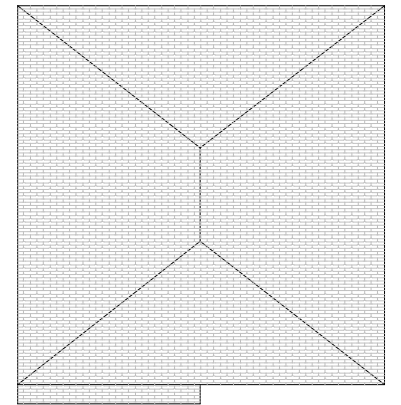

Proposed Roof Plan
Scale 1:200

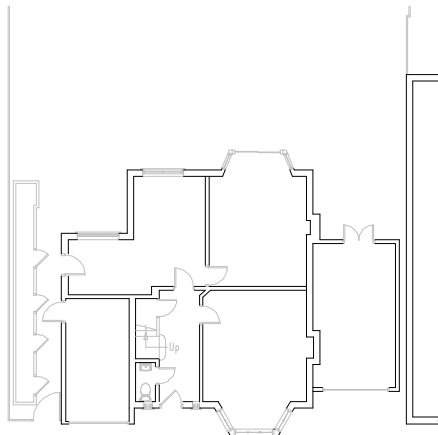

Scale 1:200
Existing Ground Floor
15 Hatch End Road
Northwood
Middlesex HA9 3SS

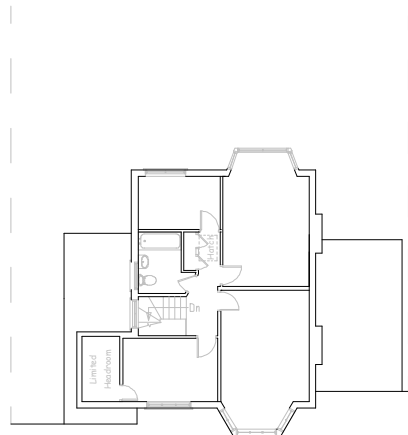

Scale 1:200
Existing First Floor
15 Hatch End Road
Northwood
Middlesex HA9 3SS

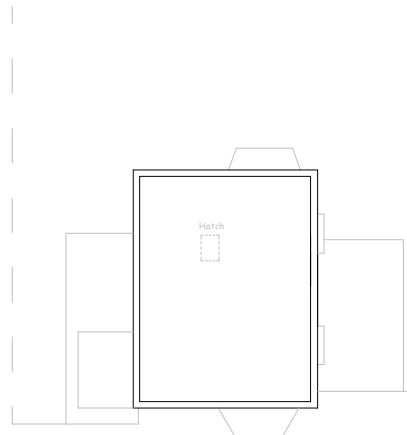

Scale 1:200
Existing Loft
15 Hatch End Road
Northwood
Middlesex HA9 3SS

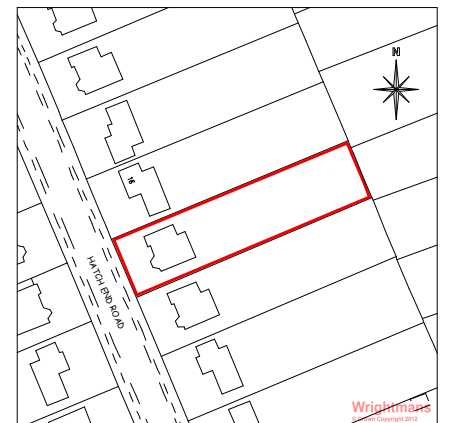

Scale 1:1250
Block Plan

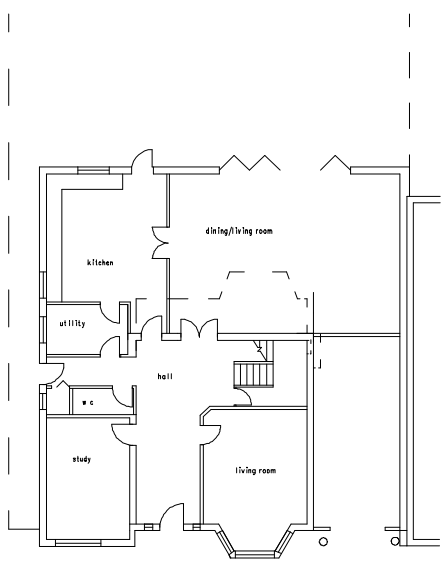

Scale 1:200
Proposed Ground Floor
15 Hatch End Road
Northwood
Middlesex HA9 3SS

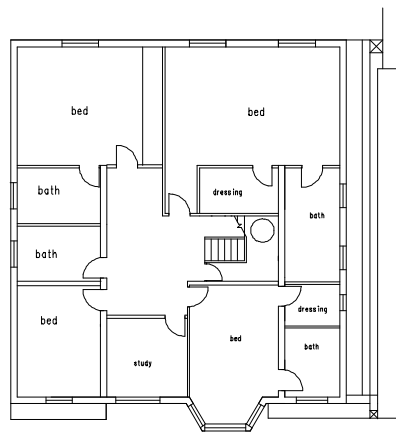

Scale 1:200
Proposed First Floor
15 Hatch End Road
Northwood
Middlesex HA9 3SS

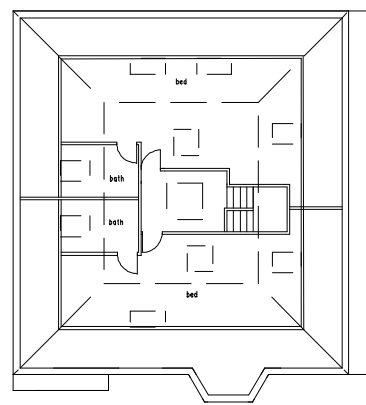

Scale 1:200
Proposed Roof Space
15 Hatch End Road
Northwood
Middlesex HA9 3SS

Wrightmans
Land Registry Compliant Plans

Villiers House
110 Villiers Road, Orsey Village, Herts. WD19 4AW
DX 42565 BUSHEY

t: 01923 211421 - f: 05601 140158
info@wrightmansplans.co.uk - www.wrightmansplans.co.uk

DRAWING TITLE			
Plan for property at 15 Hatch End Road Northwood Middlesex HA9 3SS			
SCALE	DATE	DRAWN BY	APPROVED
1:200 1:1250	03/09/2012	B.K.	E.G.

DRAWING NUMBER	REV
WP2039	
Additional copies of these Plans are available on request. We do not recommend submitting any thing other than our original plans to the Land Registry as most reproductions will be rejected due to distortion and scaling inaccuracy.	SIZE
	A2