

# Licensed Premises Application Plan



Herkomer House  
156-158 High Street, Bushey, Herts. WD23 3HF  
DX 42565 BUSHEY

t: 0844 800 1228 - f: 05601 140158  
info@wrightmansplans.co.uk - www.wrightmansplans.co.uk

**DRAWING TITLE**

Licensed premises Application Plan at  
29 HIGH STREET  
London  
SW7 8KU

SCALE	DATE	DRAWN BY	APPROVED
1:100	03/08/2009	B.K.	E.G.
1:500			

DRAWING NUMBER	REV
WP1851	
Additional copies of these Plans are available on request. We do not recommend submitting anything other than our original plans to the Land Registry as most reproductions will be rejected due to distortion and scaling inaccuracy.	SIZE
	A3



Scale 1:500

Location Plan

**NOTE**

The areas edged in red on the Plan represent that to which the Licence Application refers for the Basement and Ground Floor property known as 29 High Street, London SW7 8KU.

	Foam Fire Extinguisher
	Fire Exit, Exit or Emergency Exit notice graphic symbol
	Indicates that the notice is internally illuminated
	No Smoking
	Area covered by Automatic Smoke Detectors
	Carbon Dioxide (CO2) Fire Extinguisher
	Water Fire Extinguisher
	Electricity Fuse box
	Gas Meter
	Unfixed Table and Chairs
	Unfixed Sofa

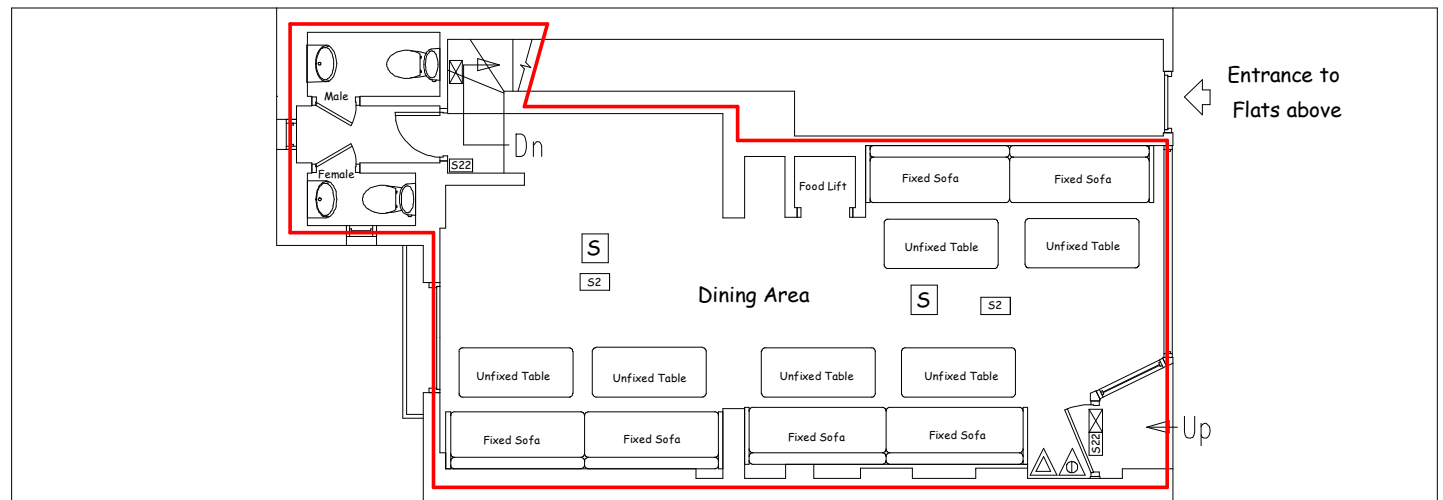

Scale 1:100

Ground Floor  
29 High Street  
London SW7 8KU

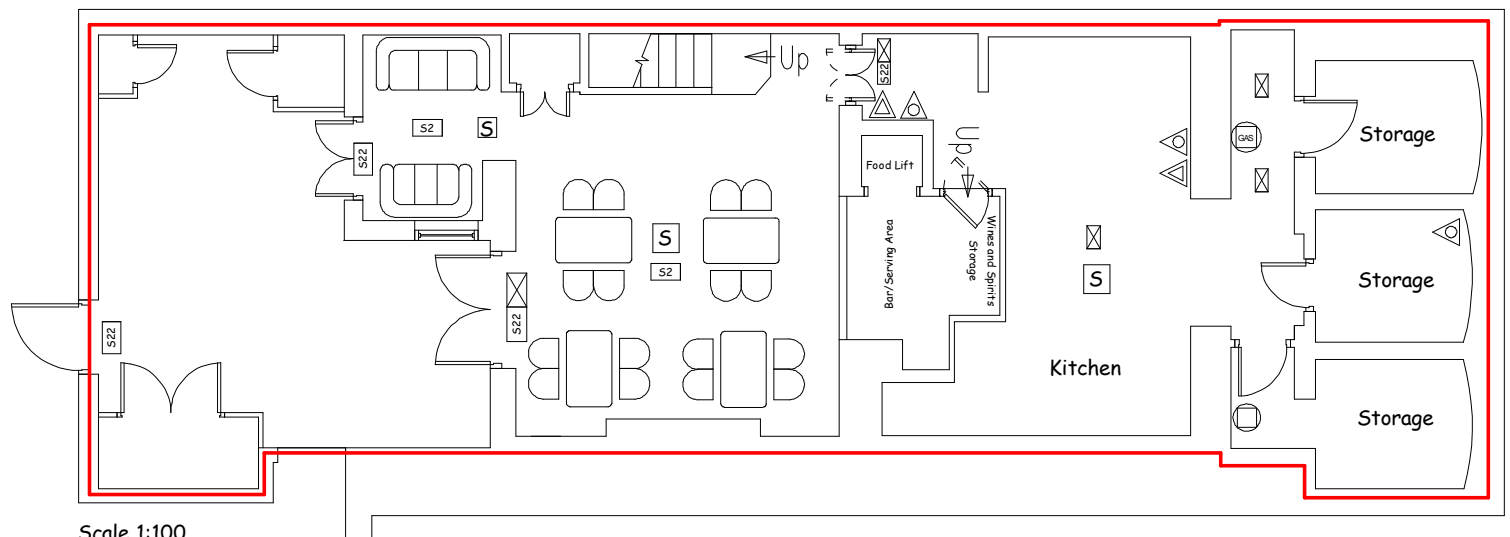

Scale 1:100

Basement  
29 High Street  
London SW7 8KU