

Lease Plan

NOTES

The area edged in red on this Plan indicates that to which the Lease refers for the Ground Floor property known as 117-21 New Road, Esher, Surrey E2 7RG.

The areas coloured in brown and green on the Plan are a right of way and used for access and egress.

The area coloured in blue on the Plan indicates the parking area.

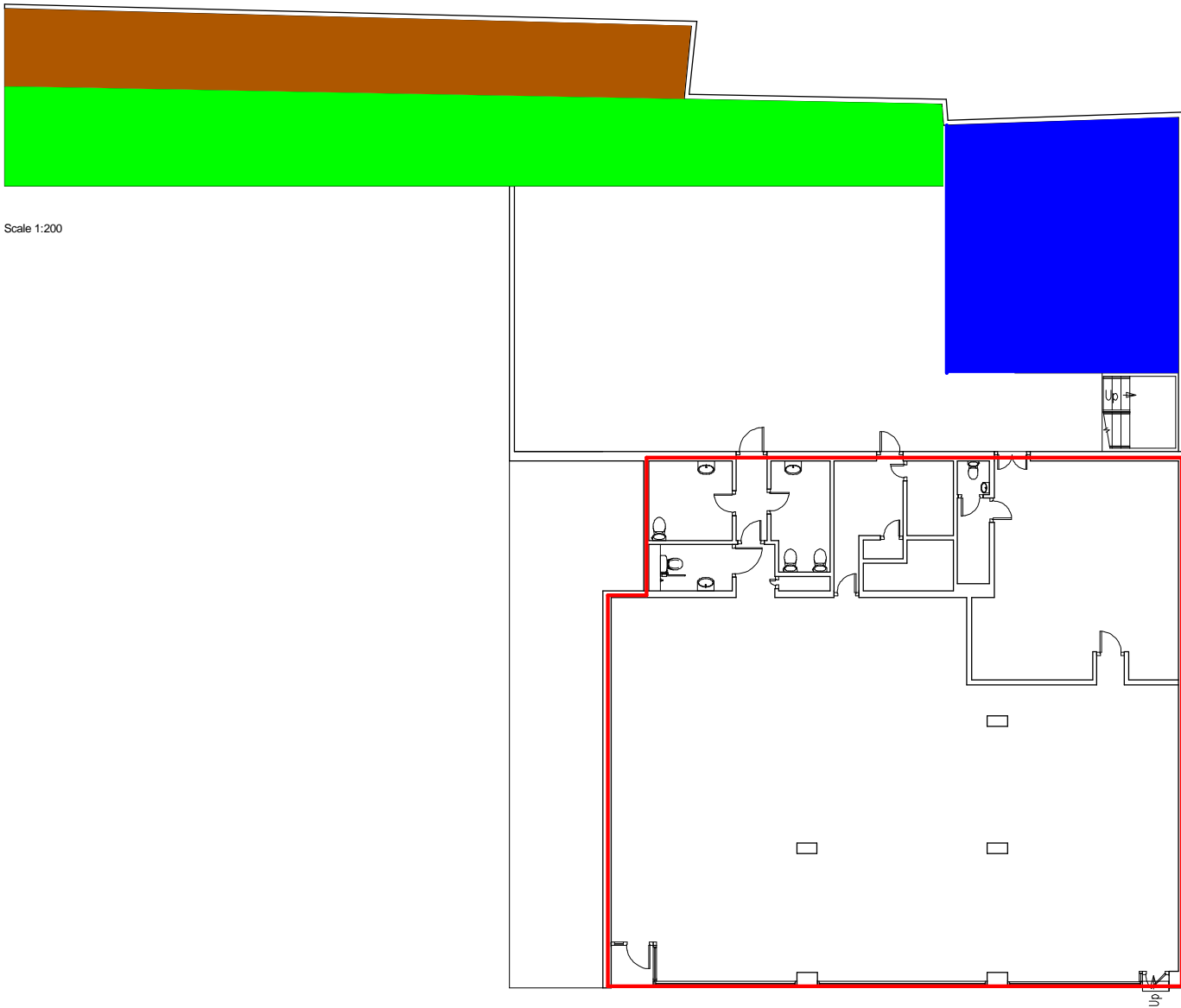

Scale 1:200

Ground Floor
17-21 New Road
Esher
Surrey
E2 7RG

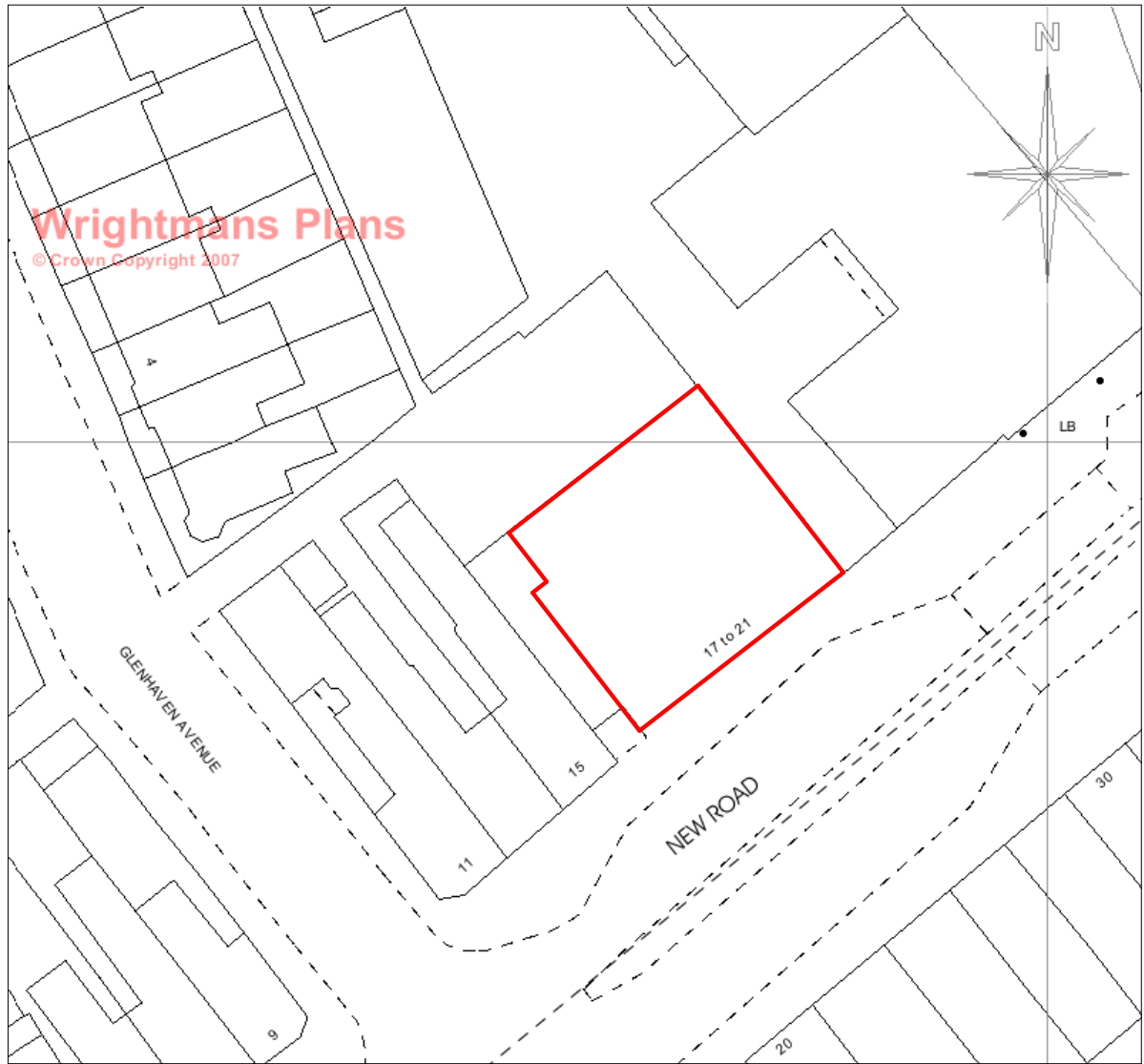

Scale 1:500

Location Plan

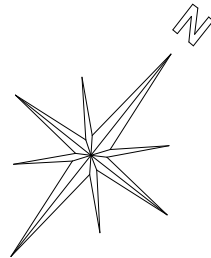

Wrightmans
Land Registry Compliant Plans

Villiers House
110 Villiers Road, Oxhey Village, Herts WD19 4AW
Tel. 07961 104739
Email: info@wrightmansplans.co.uk
Website: www.wrightmansplans.co.uk

DRAWING TITLE			
Lease Plan for the property at:- 17-21 New Road Esher Surrey E2 7RG			
SCALES	DATE	DRAWN BY	CHECKED BY
1:200 1:500	18/09/2007	B.K.	K.S.

DRAWING NUMBER	REV
WP1079	
CAD REFERENCE	SIZE
	A3